6th WOMEN'S EUROPEAN HANDBALL CHAMPIONSHIP / EURO 2004

Final | **19.12.04 Start Time: 17:30**

Match No: 48 | **Budapest Sportarena**

MATCH TEAM REPORT

NOR 27 vs 25 DEN
(11-11)

REFEREES: **NACHEVSKI Marjan (MKD)**
NACHEVSKI Dragan (MKD)

6 x Yellow Card 10 x 2 Min 0 x Red Card 0 x Exclusion

Norway (NOR)

Norway Headcoach: BREIVIK Marit Team Time outs: 1

No.	Name	Total			All Goals / Shots							Punishments					Offence +	Offence -		Defence +		Defence -	
		Goals	Shots	%	7mP	7m%	6mC	Wing	BT	9m	FB	YC	RC	2M	2+2	EX	AS	R7	TO(TF)	ST	BS	P7	TP
2	SNORROEGGEN Goril																						
3	NYBERG Katja	4	12	33			1/1		2/3	1/8							4	3	9(2)	3	1	1	58:29
4	AAMODT Ragnhild	0	3	0				0/2			0/1						1	1					22:05
7	GUSTAD Randi													1						2			09:19
8	BREIVANG Karoline D.	2	4	50					1/1	0/2	1/1	1		1			3	2		1			36:01
9	LUNDE Kristine	6	9	67	5/5	100			1/1	0/3		1					1						24:38
10	HAMMERSENG Gro	4	8	50	1/2	50			1/1	1/3	1/2	1		2			3	2	2(1)	1			54:32
11	JOHANSEN Kari Mette																						30:00
12	BECK Kjersti																1						60:00
14	HILMO Elisabeth	1	1	100				1/1						1			1	1	4(3)		1		35:37
15	THORSEN Camilla	1	1	100							1/1								1				30:00
16	LUNDE Katrine																						
18	RIEGELHUTH Linn-Kristin	5	8	63	2/2	100			0/1	3/5							1		1(1)				21:56
19	HARSAKER Vigdis	4	6	67				2/3			2/3												37:23
	Team																						
	Totals	27	52	52	8/9	89	1/1	3/6	5/7	5/21	5/8	3		5			15	9	17(7)	7	2	1	60:00

	Goalkeepers	Total			ALL Saves / Shots									
		Saves	Shots	%	7mP	7m%	6mC	Wing	BT	NS	NS%	9m	9m%	FB
12	BECK Kjersti	15	40	38	0/1	0	1/7	3/8	0/5	4/20	20	11/17	65	0/2
16	LUNDE Katrine													
	Totals	15	40	38	0/1	0	1/7	3/8	0/5	4/20	20	11/17	65	0/2

Attacks

Team	All		Majority		Minority		Pos.		FB		Ind. FB		Team FB		TO	TO
	G/Att.	%	G/Att.	%	G/Att.	%	G/Att.	%	G/Att.	%	G/Att.	%	G/Att.	%		%
NOR	27/64	42	6/10	60	4/7	57	22/55	40	5/9	56	4/5	80	1/4	25	17	27

Team Shots

	Goals	Saves	Missed	Post	Blocked	Total	%	Prop %
6m Shots	1					1	100	2
Wing Shots	3	2		1		6	50	12
L R	3	2		1		6	50	0 12
9m Shots	5	8	5	1	2	21	24	40
L C R	1 1 3	5 3	2 2 1	1	1 1	4 10 7	25 10 43	8 19 13
7m Penalty Throws	8			1		9	89	17
Fast Breaks	5	3				8	63	15
Breakthroughs	5	1		1		7	71	13
Totals	27	14	5	4	2	52	52	100

6th WOMEN'S EUROPEAN HANDBALL CHAMPIONSHIP / EURO 2004

Final | **19.12.04 Start Time: 17:30**

Match No: 48 | **Budapest Sportarena**

Norway (NOR)

Overview of Shot Distribution

Players Goals/Shots

2 SNORROEGGEN Goril

3 NYBERG Katja

	1/1	
1/3	1/1	1/5

1-Post 1-Blocked

4 AAMODT Ragnhild

	0/1	
	0/1	
	0/1	

7 GUSTAD Randi

8 BREIVANG Karoline D.

		1/1
		1/1

1-Missed 1-Blocked

9 LUNDE Kristine

2/2		
1/1		
3/3		

3-Missed

10 HAMMERSENG Gro

2/2		0/1
		1/2
1/1		

1-Missed 1-Post

11 JOHANSEN Kari Mette

14 HILMO Elisabeth

1/1		

15 THORSEN Camilla

		1/1

18 RIEGELHUTH Linn-Kristin

1/1	1/2	1/1
1/1		0/1
	1/1	

1-Post

19 HARSAKER Vigdis

	2/2	
		0/1
1/1	1/1	

1-Post

All Keepers

Saves / Shots

1/5	1/1	1/2
0/1	1/1	4/4
4/10	3/5	0/11

2-missed 5-Post 2-Blocked

12 BECK Kjersti

1/5	1/1	1/2
0/1	1/1	4/4
4/10	3/5	0/11

2-missed 5-Post 2-Blocked

16 LUNDE Katrine

Team

Goals / Shots

6/6	4/6	3/4
2/2	0/1	1/4
6/8	3/4	2/6

5-missed 4-Post 2-Blocked

Offence

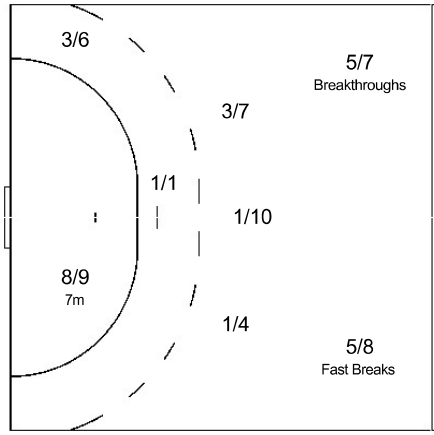

Defence

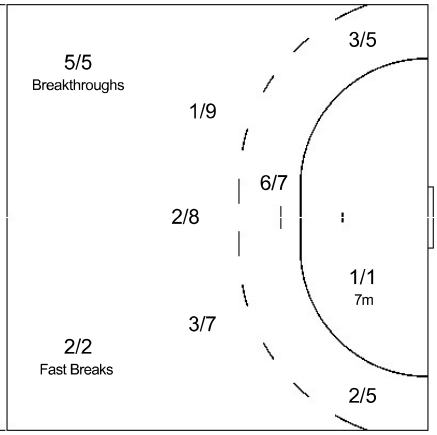

Shot Distribution Fast Breaks

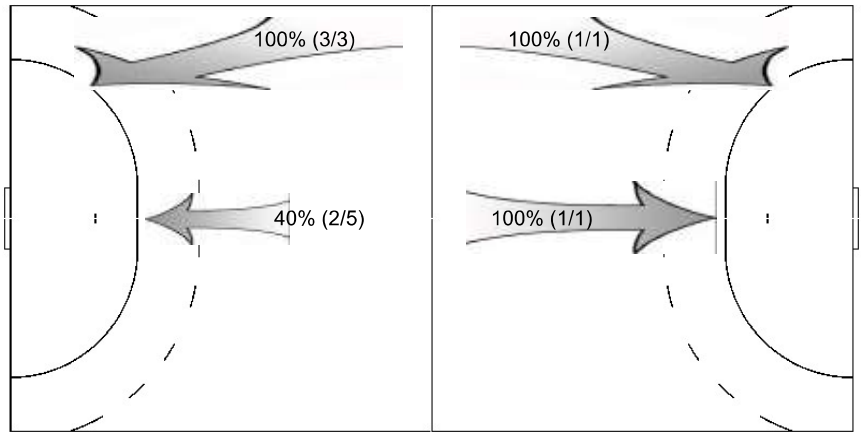

6th WOMEN'S EUROPEAN HANDBALL CHAMPIONSHIP / EURO 2004

Final | **19.12.04 Start Time: 17:30**

Match No: 48 | **Budapest Sportarena**

Denmark (DEN)

Denmark Headcoach: PYTLICK Jan Team Time outs: 2

No.	Name	Total			All Goals / Shots							Punishments					Offence +	Offence -		Defence +		Defence -	
		Goals	Shots	%	7mP	7m%	6mC	Wing	BT	9m	FB	YC	RC	2M	2+2	EX	AS	R7	TO(TF)	ST	BS	P7	TP
1	NORGAARD Louise Bage																						00:20
2	SKOV Rikke	1	3	33						1/3		1		1						1	1		33:32
3	MIKKELSEN Henriette	2	4	50				1/3	1/1										1(1)				47:48
4	PETERSEN Anne	2	2	100					1/1	1/1									1(1)			1	14:56
5	DANIELSEN Laura																						12:12
10	HORLYKKE JORGENSEN	4	8	50			1/1		2/2	1/5				1			7		5(2)			1	42:11
11	THOMSEN Camilla	4	5	80			2/2	2/2		0/1		1					2	1		1	1	1	27:17
12	MORTENSEN Karin																		1(1)				59:40
13	KNUDSEN Lise	3	6	50					1/1	2/5				2			1		4(3)	1	1	3	48:27
14	MOLGAARD Winnie	2	2	100			1/1				1/1						1		1(1)			2	18:51
15	SJOBERG Mette	3	9	33	1/1	100				1/7	1/1			1					2(2)			1	30:27
18	BRODSGAARD Karen	3	6	50			2/3	1/2		0/1		1											24:19
19	TOBIASEN Lene	0	1	0				0/1											1(1)				07:44
21	TOURAY Josephine	1	3	33				1/2		0/1							1		1(1)	1			52:16
	Team																						
	Totals	25	49	51	1/1	100	6/7	5/10	5/5	6/24	2/2	3		5			12	1	17(13)	4	3	9	60:00

	Goalkeepers	Total			ALL Saves / Shots									
		Saves	Shots	%	7mP	7m%	6mC	Wing	BT	NS	NS%	9m	9m%	FB
1	NORGAARD Louise Bage	0	2	0	0/2	0								
12	MORTENSEN Karin	14	39	36	0/6	0	0/1	2/5	1/6	3/12	25	8/13	62	3/8
	Totals	14	41	34	0/8	0	0/1	2/5	1/6	3/12	25	8/13	62	3/8

Attacks

Team	All		Majority		Minority		Pos.		FB		Ind. FB		Team FB		TO	TO
	G/Att.	%	G/Att.	%	G/Att.	%	G/Att.	%	G/Att.	%	G/Att.	%	G/Att.	%		%
DEN	25/63	40	5/9	56	2/7	29	23/59	39	2/4	50	2/2	100	0/2	0	17	27

Team Shots

	Goals	Saves	Missed	Post	Blocked	Total	%	Prop %
6m Shots	6	1				7	86	14
Wing Shots	5	3	1	1		10	50	20
L R	3 2	1 2	1	1		5 5	60 40	10 10
9m Shots	6	11	1	4	2	24	25	49
L C R	1 2 3	4 4 3	1	3 1	1 1	9 8 7	11 25 43	18 16 14
7m Penalty Throws	1					1	100	2
Fast Breaks	2					2	100	4
Breakthroughs	5					5	100	10
Totals	25	15	2	5	2	49	51	100

6th WOMEN'S EUROPEAN HANDBALL CHAMPIONSHIP / EURO 2004

Final | **19.12.04 Start Time: 17:30**

Match No: 48 | **Budapest Sportarena**

Denmark (DEN)

Overview of Shot Distribution

Players Goals/Shots

2 SKOV Rikke

1/1	0/2	

3 MIKKELSEN Henriette

	0/1	
1/1		1/1

1-Missed

4 PETERSEN Anne

		1/1
1/1		

5 DANIELSEN Laura

10 HORLYKKE JORGENSEN

2/2		
		0/1
1/2		1/1

2-Post

11 THOMSEN Camilla

1/1	1/1	2/2

1-Post

13 KNUDSEN Lise

0/1		
	0/1	3/3

1-Post

14 MOLGAARD Winnie

1/1		1/1

15 SJOBERG Mette

1/1		
1/1		0/2
0/1	1/1	

1-Missed 2-Blocked

18 BRODSGAARD Karen

		0/1
0/2		3/3

19 TOBIASEN Lene

1-Post

21 TOURAY Josephine

1/1		
	0/1	0/1

All Keepers

Saves / Shots

0/6	2/6	1/4
0/2	1/1	3/4
2/8	1/4	4/6

5-missed 4-Post 2-Blocked

1 NORGAARD Louise Bager

0/1		
0/1		

12 MORTENSEN Karin

0/5	2/6	1/4
0/2	1/1	3/4
2/7	1/4	4/6

5-missed 4-Post 2-Blocked

Team

Goals / Shots

4/5	0/1	1/2
1/1	0/1	0/4
6/10	2/5	11/11

2-missed 5-Post 2-Blocked

Offence

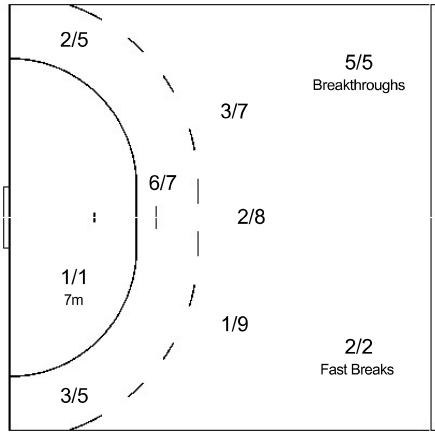

Defence

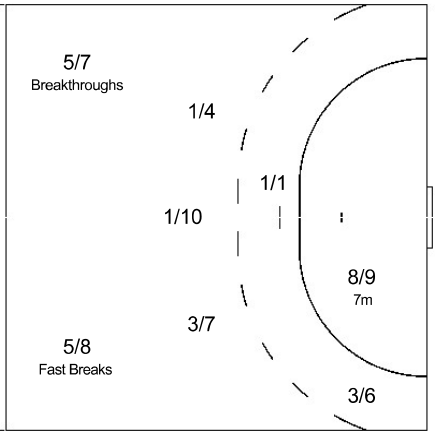

Shot Distribution Fast Breaks

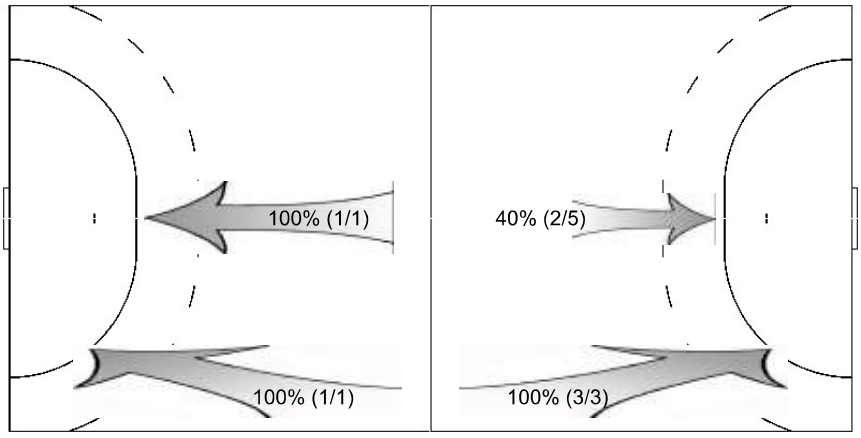

Key:

6mC	: 6 Metre Centre Shots	**Wing**	: Wing Shots	**9m**	: 9 Metre Shots	**7mP**	: 7 Metre Penalty Shots	**G / Att.**	: Goals / Attacks	**BS**	: Blocked Shots
FB	: All Fast Breaks	**BT**	: Breakthroughs	**EX**	: Exclusions	**%**	: Efficiency	**2+2**	: 2+2 Minute Suspensions	**Majority**	: Player Majority
Pos.	: Position Attacks	**RC**	: Red Cards	**2M**	: 2 Minute Suspensions	**YC**	: Yellow Cards	**P7**	: Penalty Fouls	**Minority**	: Player Minority
Ind. FB	: Individual Fast Break	**Team FB**	: Team Fast Breaks	**TP**	: Time Played	**TO(TF)**	: Turnover(Technical Faults)	**AS**	: Assists	**ST**	: Steals
Prop %	: Proportion of Goals	**R7**	: Received 7m-Fouls	**NS**	: Near Shots (incl. 6mC, BT, Wing)						